

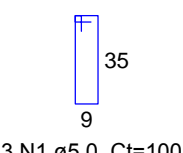

Resumo do aço

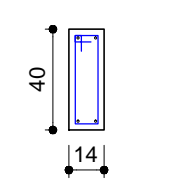
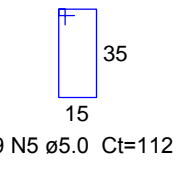
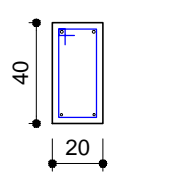
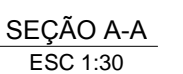
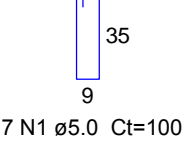
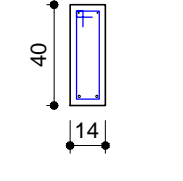
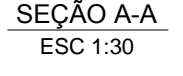
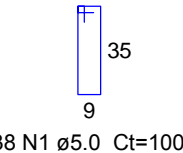
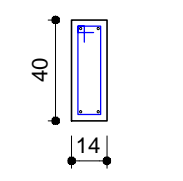
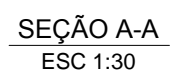

	INSTITUTO FEDERAL FARROUPILHA	PRÓ-REITORIA DE ADMINISTRAÇÃO COORDENAÇÃO DE ENGENHARIA E ARQUITETURA Rua Emersleben, 430 - Fátima Nova - Canoas - CEP 97110-767 - Santa Maria - Rio Grande do Sul. Telefone: (51) 3226-6630	
OBRA: CENTRO DE SAÚDE			
LOCAL: IF FARROUPILHA - CAMPUS SANTO ÂNGELO			
PROJETO: ESTRUTURAL		ÁREA: 385,57m²	
CONTEÚDO: ARM. VIGAS BALDRAME		ESCALA: Indicada	
PROPRIETÁRIO: INSTITUTO FEDERAL FARROUPILHA		DATA: Julho/2018	
RESPONSÁVEL:		DESENHO: Igor	
ENG. CIVIL CÉCILIA ZORZELA - CREA RS 150530		PRANCHA: EST 11/23	